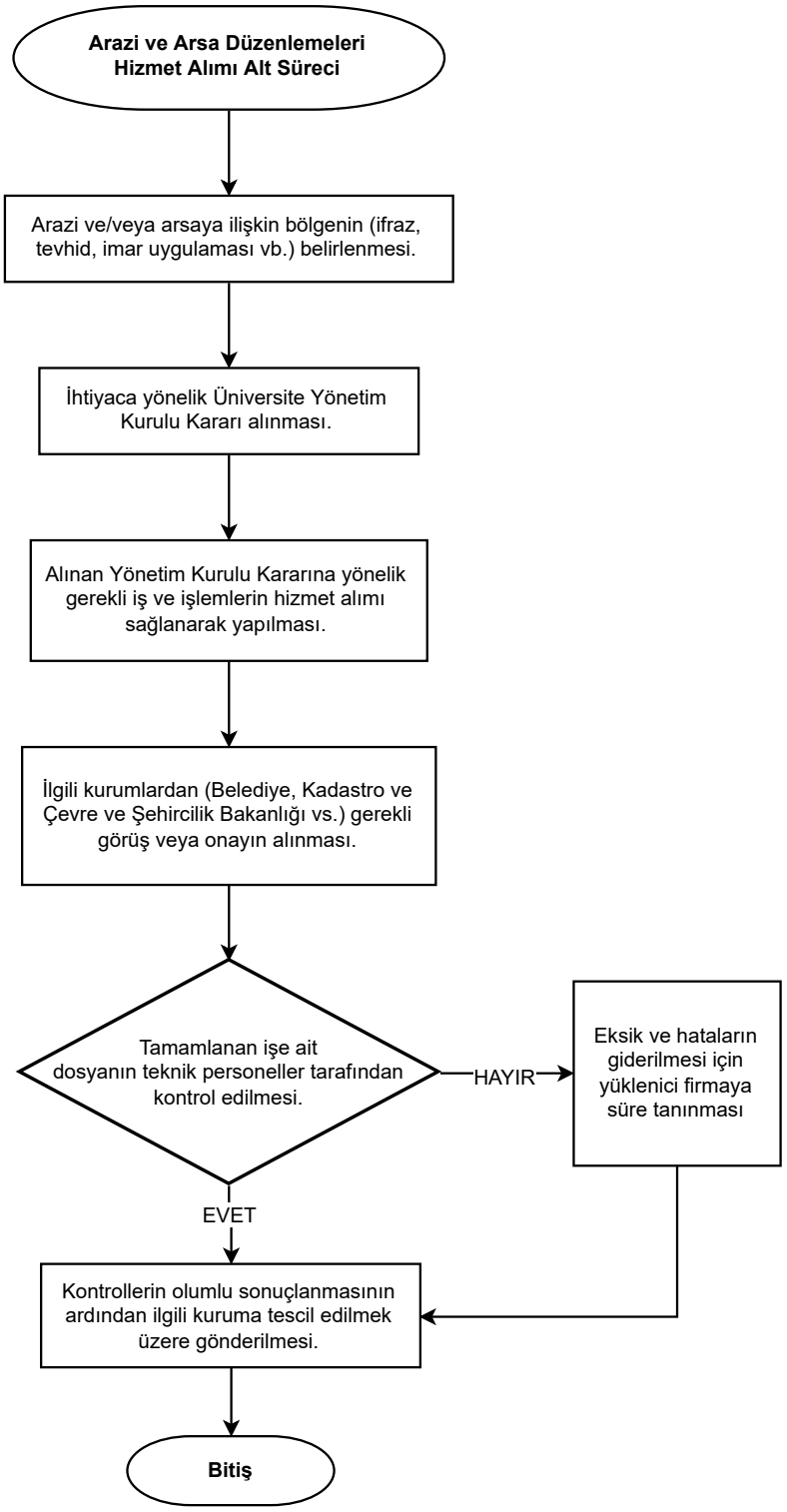3194 Sayılı İmar Kanunu